

# 5 An English Town

## Tunbridge Wells

1 Watch the DVD and answer the questions about Tunbridge Wells.

- |                                     |          |
|-------------------------------------|----------|
| 1 Can I see a play?                 | Yes / No |
| 2 Can I send a letter?              | Yes / No |
| 3 Can I go for a walk?              | Yes / No |
| 4 Can I go shopping?                | Yes / No |
| 5 Can I see old toys and paintings? | Yes / No |
| 6 Can I play tennis?                | Yes / No |
| 7 Can I see a film?                 | Yes / No |
| 8 Can I have a coffee?              | Yes / No |

2 Which part of town are these places in? Write **M** for Modern, or **O** for Old.

- |   |  |
|---|--|
| <input type="checkbox"/> a museum       | <input type="checkbox"/> two theatres      |
| <input type="checkbox"/> small shops    | <input type="checkbox"/> a shopping centre |
| <input type="checkbox"/> restaurants    | <input type="checkbox"/> a library         |
| <input type="checkbox"/> a post office  | <input type="checkbox"/> cafés             |
| <input type="checkbox"/> police station |  |

3 Complete the sentences with the places in exercise 2.



In the town centre, there is  
a shopping centre. There is  
 \_\_\_\_\_,  
 \_\_\_\_\_,  
 \_\_\_\_\_ and  
 a \_\_\_\_\_.  
 There are \_\_\_\_\_  
 \_\_\_\_\_.

In the Pantiles, the old part of town, there are lots of

\_\_\_\_\_ and \_\_\_\_\_.

There are \_\_\_\_\_  
 \_\_\_\_\_.



What kinds of places are there in your town?

4 Watch the DVD and match the people to the towns A-D.



**A**  
 shops  
 churches  
 parks  
 a swimming pool

**B**  
 church  
 shops  
 restaurants  
 a beach  
 a playground

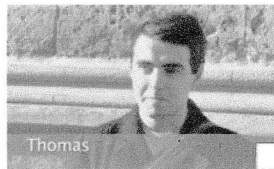

**C**  
 supermarkets  
 a theatre  
 a shopping centre  
 a cinema  
 a gym

**D**  
 an ice rink  
 a river  
 swimming pools  
 museums

What can you do in your town?

5 Circle the things that people mention.

